

MONITOR THEME

111

ALTO I

ARRANGED BY
BILL HOLMAN

MONITOR Theme - Alto I (p. 2)

MONITOR THEME - ALTO I (pg. 3)

MONITOR THEME

111

ARRANGED BY
BILL HOLMAN

ALTO II

Monitor Theme - Alto II (p. 2)

MONITOR THEME - ALTO II (pg. 3)

MONITOR THEME

111

TENOR I (JAZZ)

ARRANGED BY
BILL HOLMAN

4 **A**

B

3

C

3

4

D

SOLO

E Dmaj9#11

(4)

(8)

(12)

(16)

F

MONITOR THEME

111

TENOR II

ARRANGED BY
BILL HOLMAN

4 **A** *unis.*
f

B

3

C

f

3

4

D

E

F

G

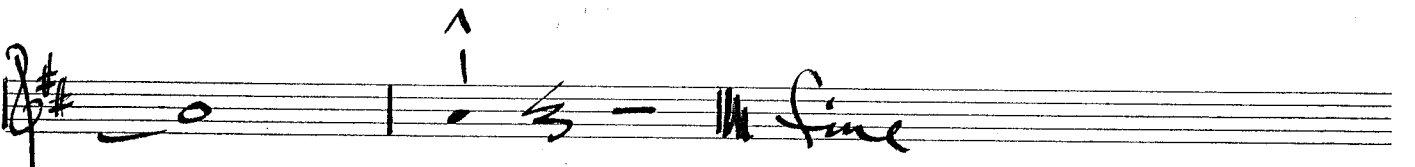
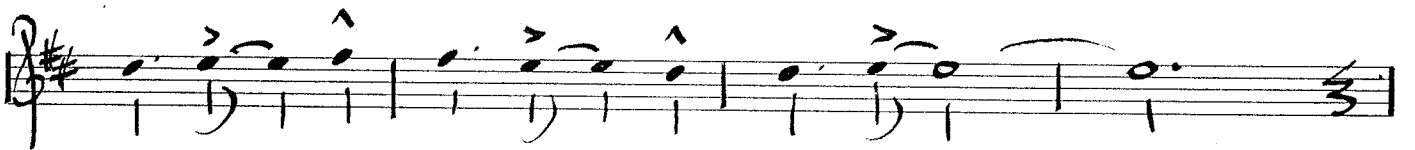
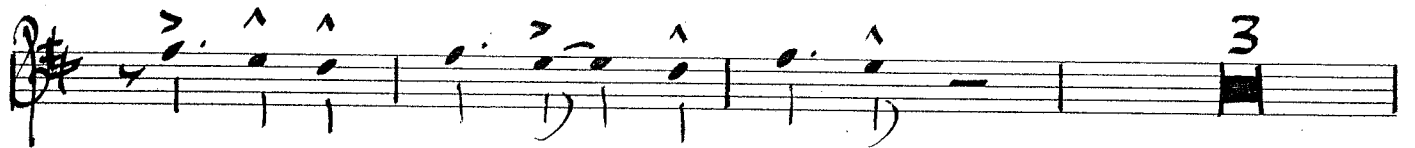

MONITOR Theme - TENOR II (pg. 3)

MONITOR THEME

111

BARI

ARRANGED BY
BILL HOLMAN

Handwritten musical score for Baritone saxophone, titled "MONITOR THEME". The score is arranged by Bill Holman and is in the key of D major (two sharps) and common time (C). The piece is divided into three sections: A, B, and C.

Section A: The first system consists of two staves. The top staff begins with a treble clef, a key signature of two sharps, and a common time signature. It contains a whole note chord, a half note chord, and a quarter note chord, followed by a double bar line and a final whole note chord. The bottom staff contains two whole note chords, each with a fingering of '2' written above it.

Section B: The second system also consists of two staves. The top staff begins with a treble clef, a key signature of two sharps, and a common time signature. It contains a whole note chord, a half note chord, and a quarter note chord, followed by a double bar line and a final whole note chord. The bottom staff contains two measures, each with a quarter note chord and a half note chord, with a fingering of '2' written above the quarter notes.

Section C: The third system consists of two staves. The top staff begins with a treble clef, a key signature of two sharps, and a common time signature. It contains a whole note chord, a half note chord, and a quarter note chord, followed by a double bar line and a final whole note chord. The bottom staff contains two measures, each with a quarter note chord and a half note chord, with a fingering of '2' written above the quarter notes.

Monito Theme. BARI (p. 2)

MONITOR THEME - BARI (pg. 3)

MONITOR THEME

111

TRUMPET I

ARRANGED BY
BILL HOLMAN

G

Monitor Theme - Trpt I (p 2)

MONITOR THEME

111

TRUMPET II (JAZZ)

ARRANGED BY
BILL HOLMAN

Master Theme - Trpt II (p. 2)

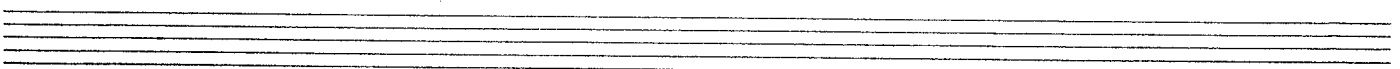
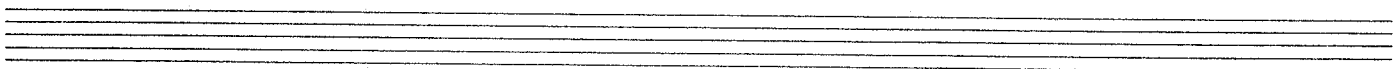
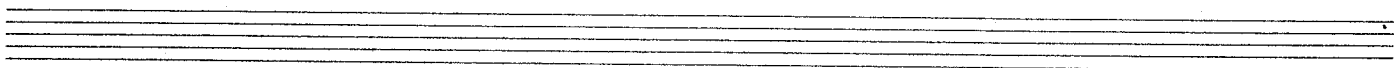
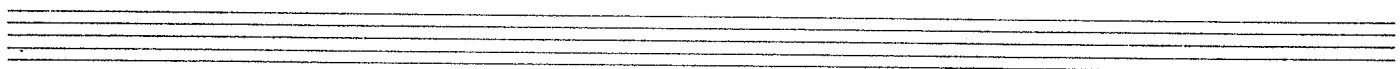
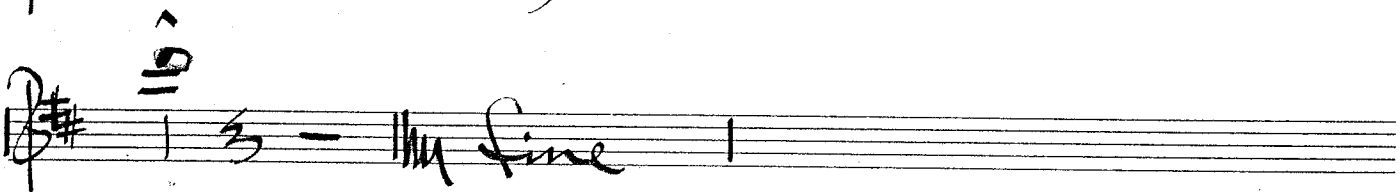
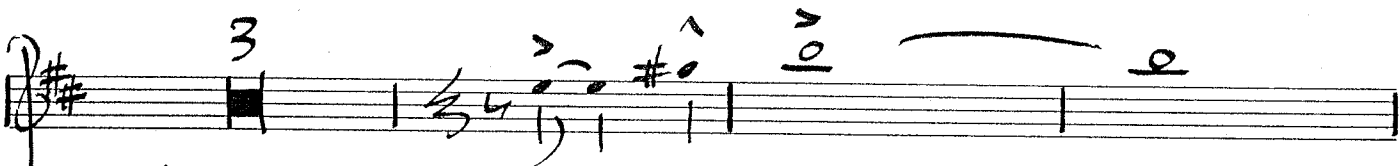
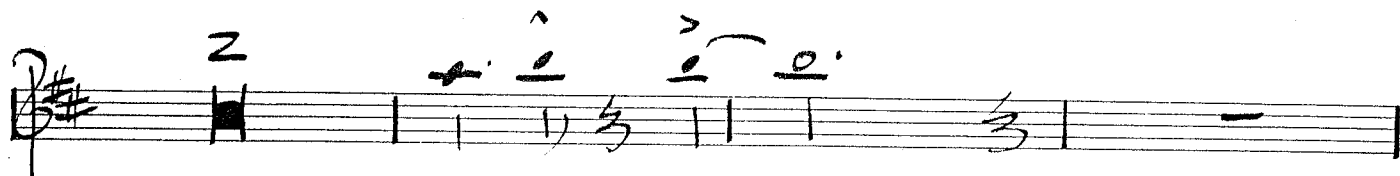

MONITOR THEME - TRPT. II (pg. 3)

MONITOR THEME

111

TRUMPET III

ARRANGED BY
BILL HOLMAN

Monitor Theme - Trpt. III (p. 2)

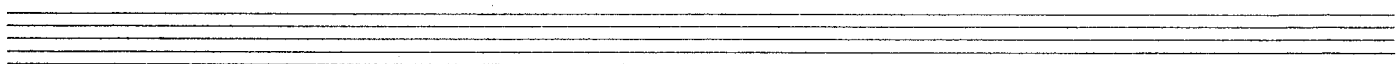
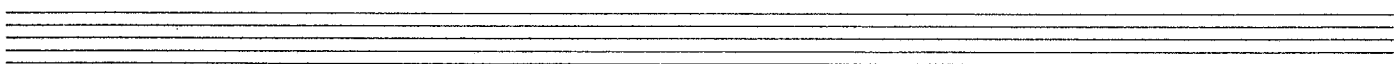
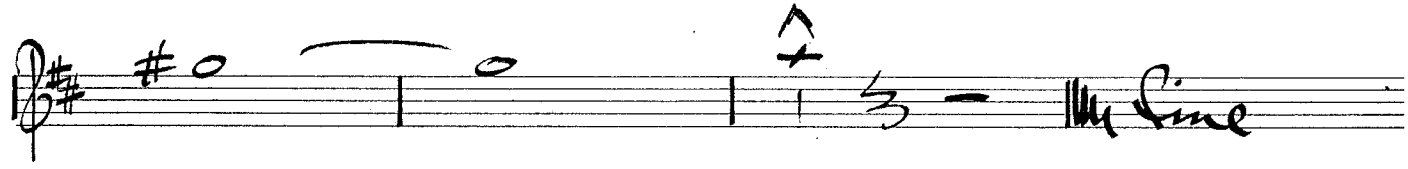
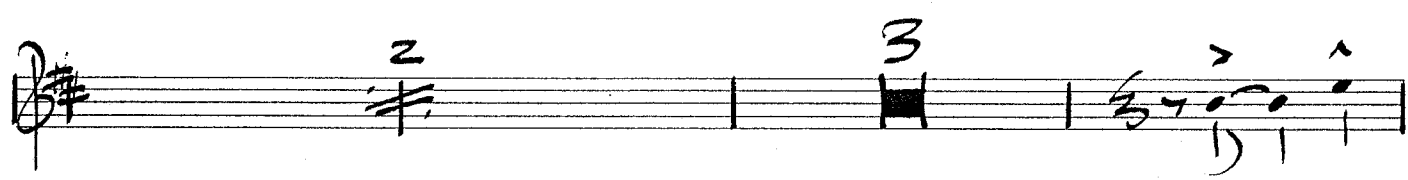
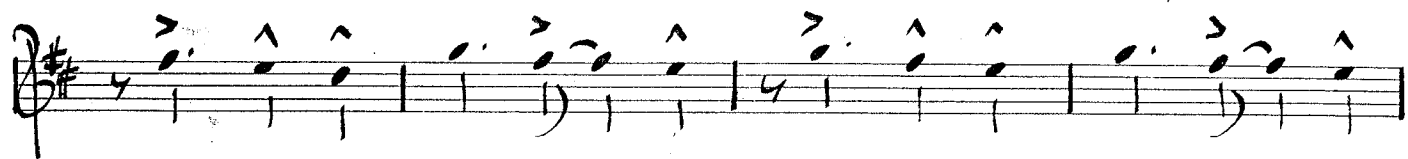

MONITOR Theme - TRPT. III (pg. 3)

MONITOR THEME

111

TRUMPET IV

ARRANGED BY
BILL HOLMAN

4 **A** *f*

B

C *ff*

Monitor Theme - Trpt IV (p. 2)

MONITOR Theme - TRPT. IV (pg. 3)

MONITOR THEME

111

TRUMPET V

ARRANGED BY
BILL HOLMAN

4 [A]

[B]

[C]

Monitor Theme - Tript V (A 2)

MONITOR THEME - TRPT. V (pg. 3)

MONITOR THEME

111

BONE I

ARRANGED BY
BILL HOLMAN

MONITOR THEME

111

BONE II

ARRANGED BY
BILL HOLMAN

4 **A** 3 *f*

f 3

B

2

C *ff*

Monitor Theme - Trb II (p. 2)

MONITOR THEME

111

BONE III

ARRANGED BY
BILL HOLMAN

Monitor Theme - Trb. III (p. 2)

± 2̇ 2̇ 2̇ 2̇ 2̇ 2̇ ± 2̇ 2̇ 2̇ ± 2̇

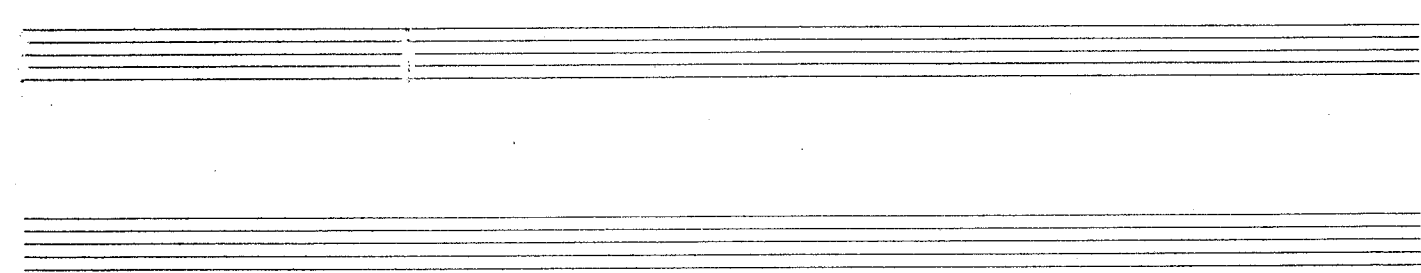
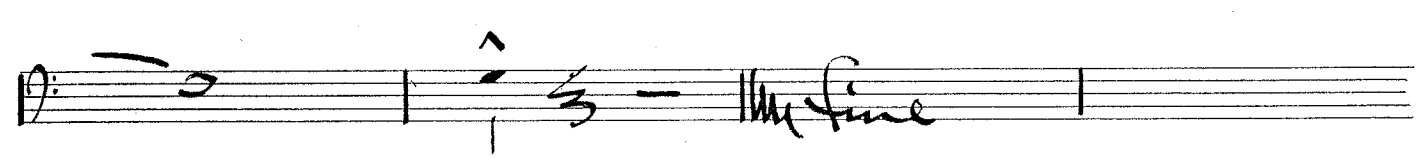
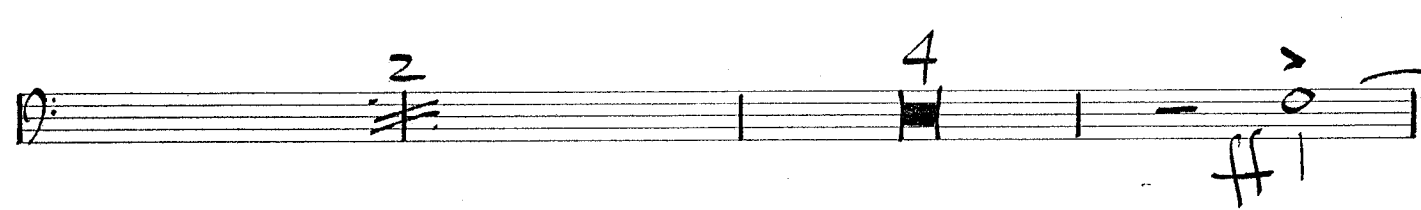
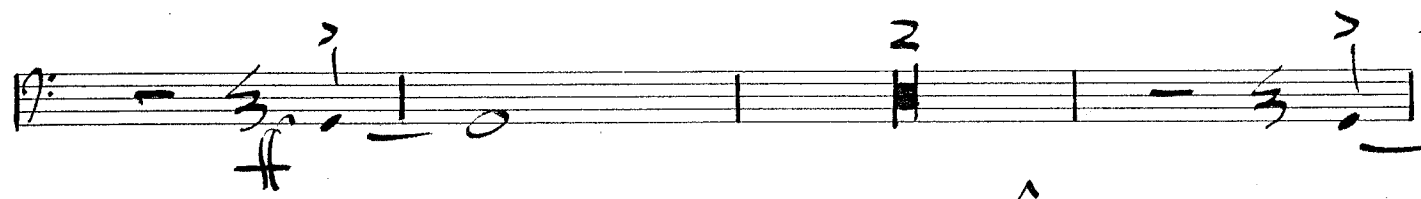
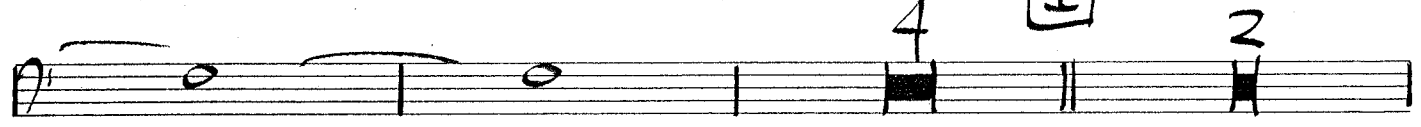
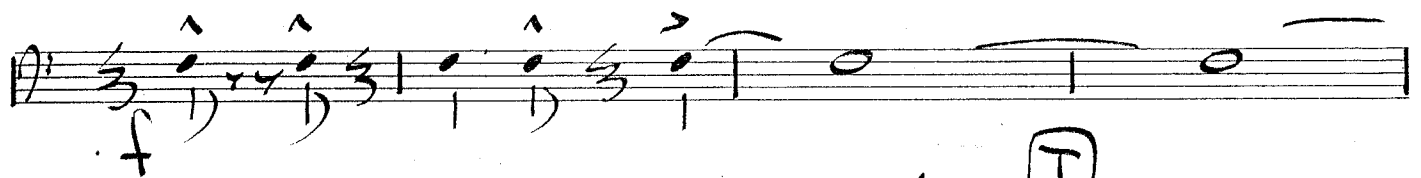

MONITOR THEME - BONE III (pg. 3)

MONITOR THEME

111

BONE IV

ARRANGED BY
BILL HOLMAN

Monitor Theme - Trb IV (p. 2)

MONITOR Theme - BONE II (pg. 3)

MONITOR THEME

111

BASS BONE

ARRANGED BY
BILL HOLMAN

Two empty musical staves at the bottom of the page.

MONITOR THEME - BASS BONE (pg. 3)

MONITOR THEME

111

Piano

ARRANGED BY
BILL HOLMAN

MONITOR THEME

111

GUITAR

ARRANGED BY
BILL HOLMAN

MONITOR THEME

111

BASS

ARRANGED BY
BILL HOLMAN

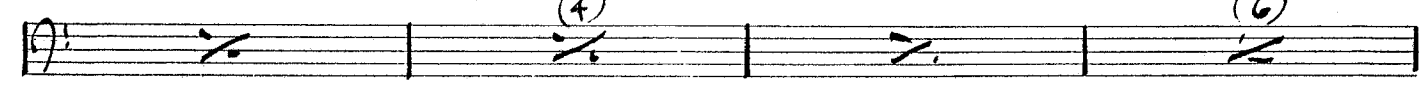
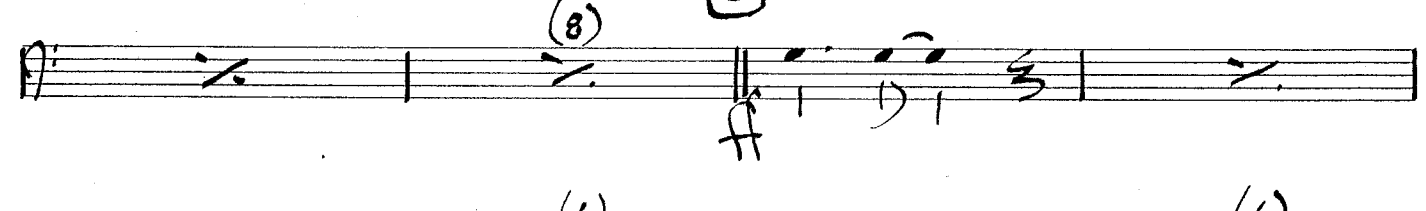
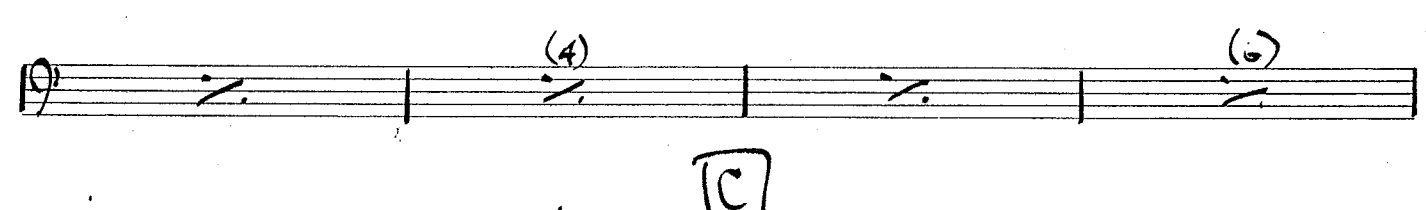
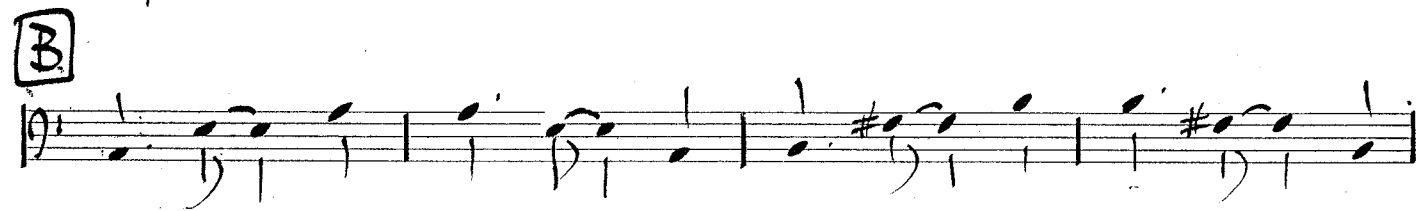
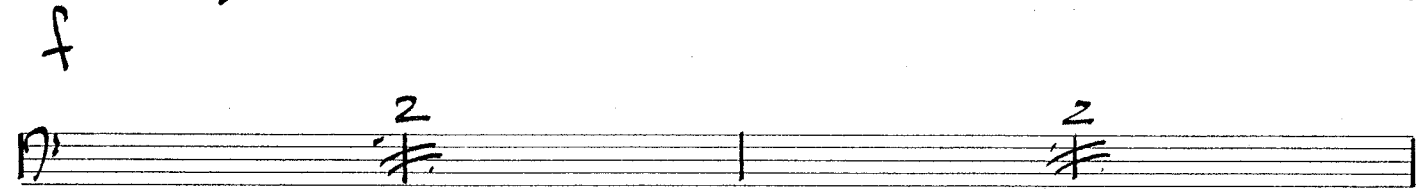
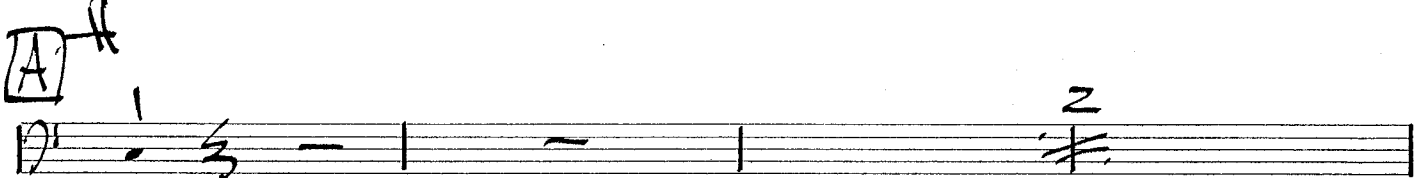
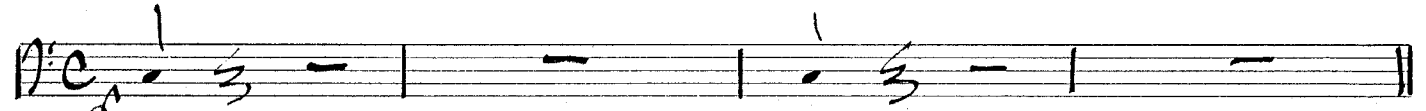

BASS

MONITOR Theme

10 D

(4)

(8)

(12) (14) 2

E

2

2

2

F

2

MONITOR THEME - BASS (pg. 3)

MONITOR THEME

111

DRUMS

ARRANGED BY

SAME PATTERN THROUGHOUT CHART

BILL HOLMAN
